Fitchburg State University
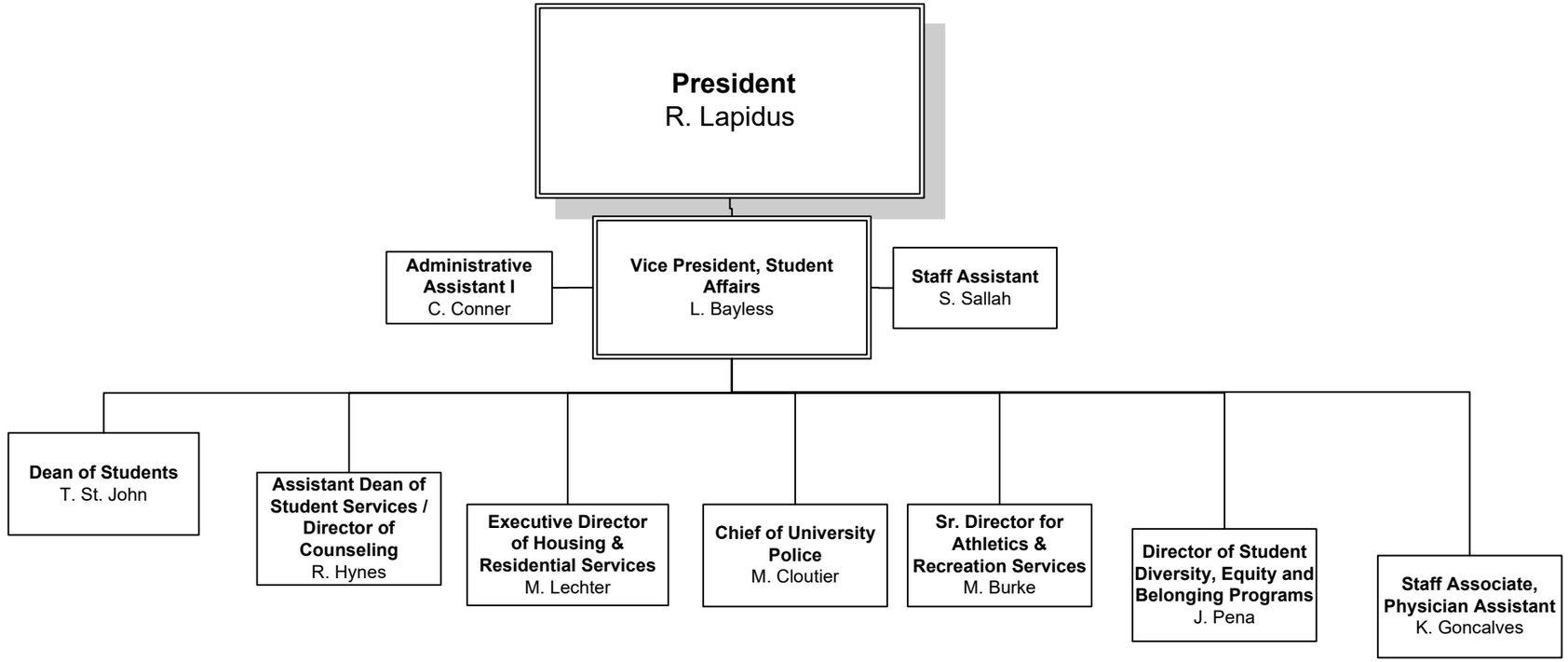
Vice President of Student Affairs