Fitchburg State University
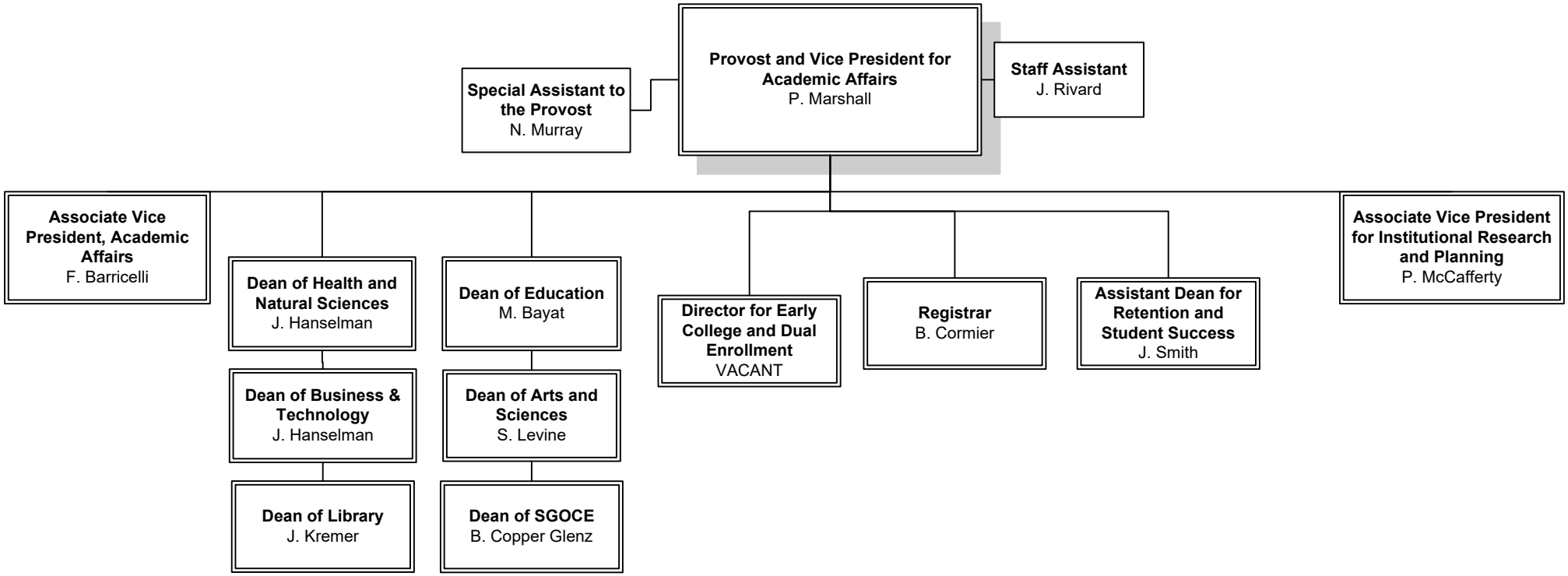
Vice President of Academic Affairs